Job No: 1449

WORKING DRAWINGS FOR NEW DWELLING

AT

LOT 44 GARDINER ROAD
LOT 44 DP 1194537
GOULBURN, NSW 2580

DA01	SITE PLAN-ANALYSIS
DA02	FLOOR PLAN-THE BELMONT
DA03	ELEVATIONS-THE BELMONT
DA04	FLOOR PLAN-THE CLARENCE
DA05	ELEVATIONS-THE CLARENCE
DA06	SECTIONS-BASIX
DA07	ELECTRICAL LAYOUT PLAN
DA08	CONCRETE & PLUMBING LAYOUT

RAPID INSPECT
COMPLYING DEVELOPMENT
Environmental Planning and Assessment Act 1979
Complying Development No 66/15
Signed Ken Smith Date 22/4/15
Registration No. BPB0789

Assent HOMES PTY LTD

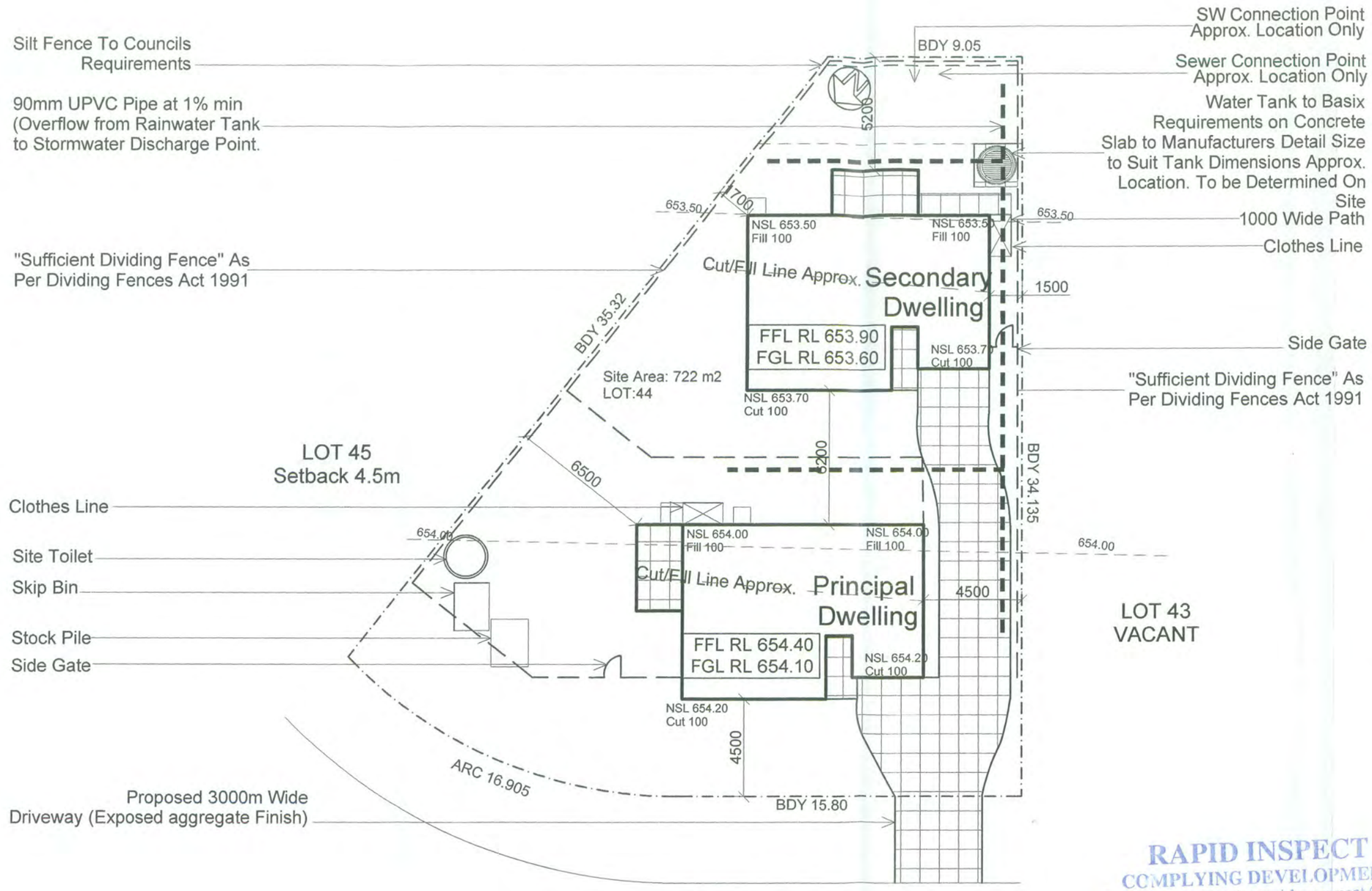

GARDINER ROAD

SITE PLAN

1:200

External Concrete Finish

Fence

NSL: Natural Surface Level

90mm UPVC Pipe @ 1% min

MAX Cut - 1000mm
MAX Fill - 600mm

All Retaining Walls max 900mm to be Determined on Site

Landscaping For Secondary Dwelling Is 42%
Landscaping For Primary Dwelling Is 38%

LANDSCAPING IS INDICATIVE ONLY Locations and Dimensions of all Landscaping, Fencing and Concreted Areas to be determined on site by the builder.

Neighboring Setbacks are only approximate at the time of drafting

All Service Excavation Outside Zone of Influence as per Engineers Details.

Driveway Gradients in Accordance with BCA and Local Council Requirements.

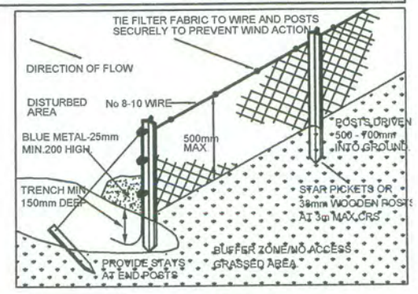

SILT FENCE
NTS

RAPID INSPECT
COMPLYING DEVELOPMENT
Environmental Planning and Assessment Act 1979
Complying Development No. 66/15
Signed Ken Smith ..... Date 22/4/15
Registration No. BPB0789

NOTES

1. DIMENSION SHALL BE READ IN PREFERENCE TO SCALING.
2. ALL BUILDING WORKS TO COMPLY TO THE BUILDING CODES OF AUSTRALIA.
3. BUILDER TO CHECK AND CLARIFY ALL DIMENSIONS PRIOR TO ANY WORKS BEING UNDERTAKEN. IT IS THE BUILDERS OBLIGATION TO NOTIFY ASSENT HOMES OF ANY DISCREPANCIES.
4. FINISHED GROUND LEVELS AS ANNOTATED ON THE DRAWINGS ARE APPROXIMATE AND SHALL SITE CHECKED PRIOR TO ANY CONSTRUCTION TAKING PLACE.
5. CONTOURS ARE ONLY APPROXIMATE AND HAVE BEEN INTERPOLATED OFF CIVIL WORKS DOCUMENTATION.

No	AMENDMENT	BY	DATE

SCALE:	1:200
DATE:	FEB 2015
DRAWN:	MK
DWG NO.:	117152-DA01
JOB NO.:	1449

PROJECT:	THE BELMONT-CLARENCE
SITE:	LOT 44 DP 1194537 GARDINER ROAD GOULBURN, NSW 2580
CLIENT:	ASSENT HOMES PTY LTD
DRAWING:	SITE PLAN

AREAS

SITE AREA	722m2
LIVING	120m2
GARAGE	36m2
FSR	17%

Assent HOMES PTY LTD
P: +612 42332816
F: +612 42041661
MAIL: PO BOX 529
KIAMA NSW 2533
E: info@assent homes.com.au

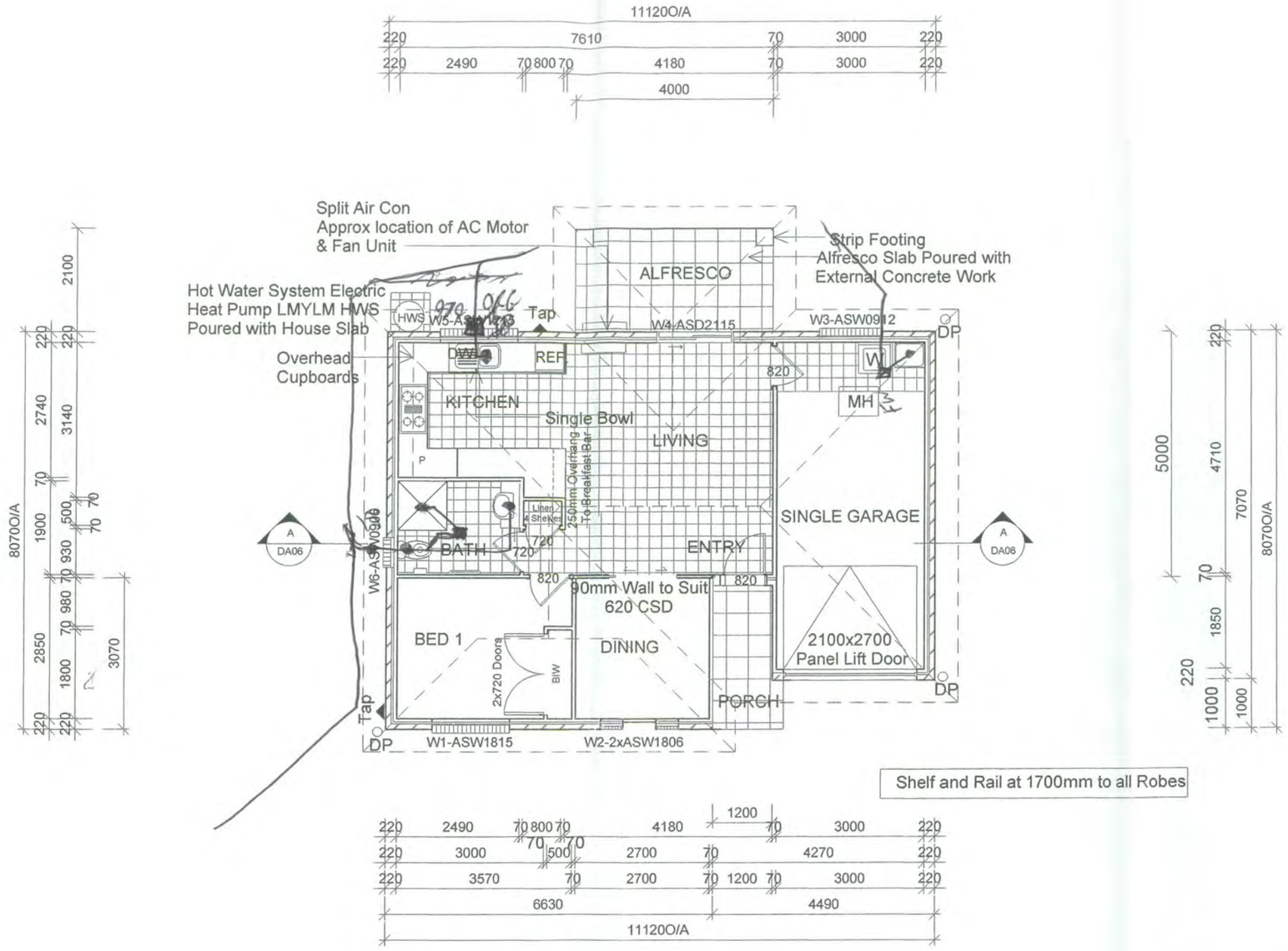

Shelf and Rail at 1700mm to all Robes

RAPID INSPECT
COMPLYING DEVELOPMENT
Environmental Planning and Assessment Act 1979
Complying Development No. 66/15
Signed Ken Smith ..... Date 22/9/15
Registration No. BPB0789

FLOOR PLAN-BELMONT

1:100

PRINCIPAL DWELLING-BELMONT		SECONDARY DWELLING-CLARENCE	
LIVING	60.0m2	LIVING	60.0m2
GARAGE	22.32m2	GARAGE	23.32m2
PORCH	3.72m2	PATIO	3.72m2
ALFRESCO	8.40m2	ALFRESCO	8.75m2
TOTAL	94.44m2	TOTAL	94.79m2

No	AMENDMENT	BY	DATE

SCALE:	1:100
DATE:	FEB 2015
DRAWN:	MK
DWG NO.:	117152-DA02
JOB NO.:	1449
PROJECT:	THE BELMONT-CLARENCE
SITE:	LOT 44 DP 1194537 GARDINER ROAD GOULBURN, NSW 2580
CLIENT:	ASSENT HOMES PTY LTD
DRAWING:	FLOOR PLAN

Towel Rail

Toilet Roll Holder

Assent HOMES
P: +612 42332816
F: +612 42041661
MAIL: PO BOX 529
KIAMA NSW 2533
E: info@assent homes.com.au

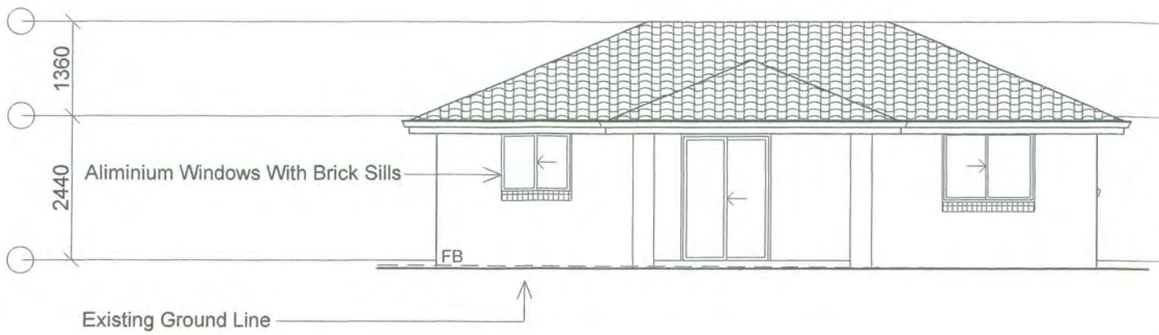

SOUTH ELEVATION
1:100

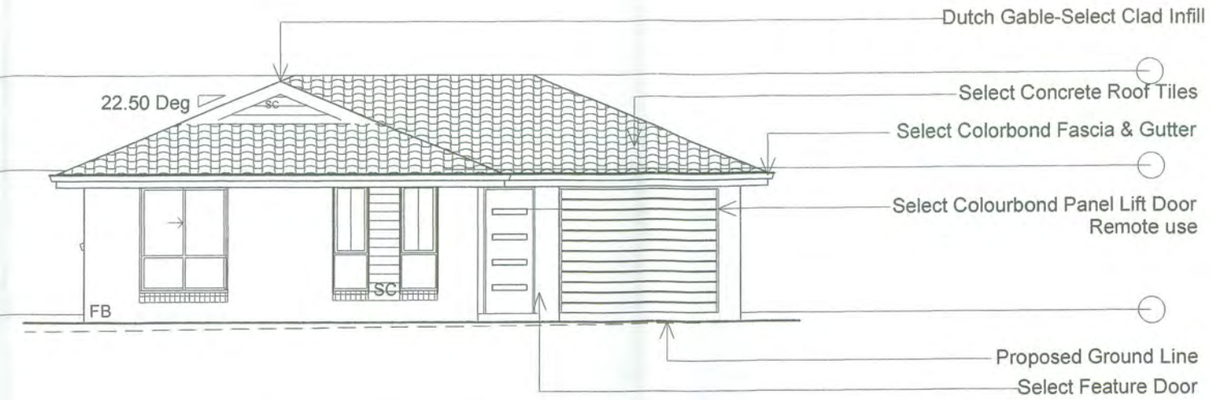

NORTH ELEVATION
1:100

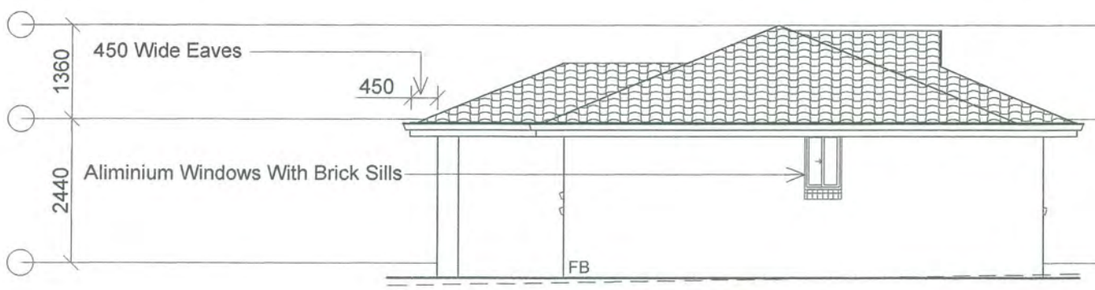

WEST ELEVATION
1:100

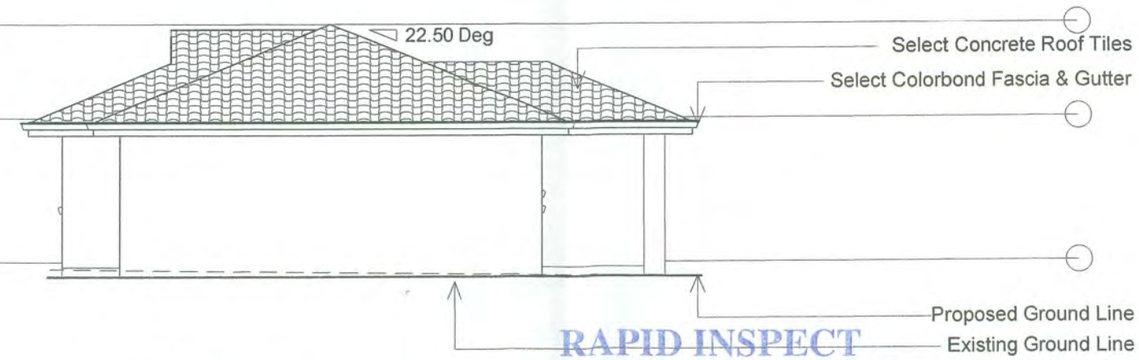

EAST ELEVATION
1:100

RAPID INSPECT
COMPLYING DEVELOPMENT
Environmental Planning and Assessment Act 1979
Complying Development No. 66/15
Signed Ken Smith ..... Date 22/4/15
Registration No. BPB0789

FB-FACE BRICK
SC-SELECT CLADDING

No	AMENDMENT	BY	DATE

SCALE:	1:100
DATE:	FEB 2015
DRAWN:	MK
DWG NO.:	117152-DA03
JOB NO.:	1449
PROJECT:	THE BELMONT-CLARENCE
SITE:	LOT 44 DP 1194537 GARDINER ROAD GOULBURN, NSW 2580
CLIENT:	ASSENT HOMES PTY LTD
DRAWING:	ELEVATIONS

Assent HOMES
P: +612 42332816
F: +612 42041661
MAIL: PO BOX 529
KIAMA NSW 2533
E: info@assent homes.com.au

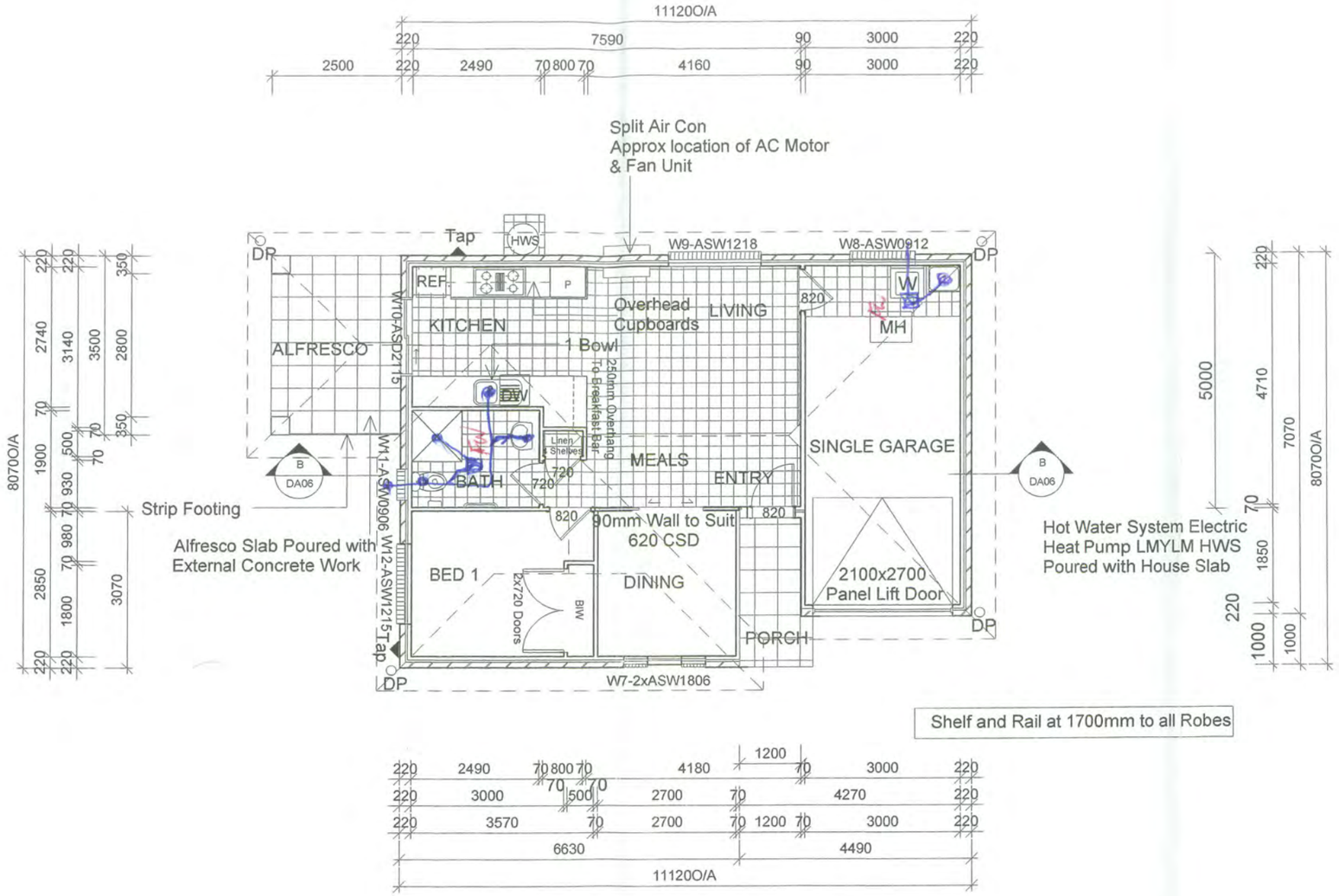

RAPID INSPECT
COMPLYING DEVELOPMENT
Environmental Planning and Assessment Act 1979
Complying Development No. 66/15
Signed Ken Smith ..... Date 22/4/15
Registration No. BPB0789

FLOOR PLAN-CLARENCE

1:100

PRINCIPAL DWELLING-BELMONT		SECONDARY DWELLING-CLARENCE	
LIVING	60.0m2	LIVING	60.0m2
GARAGE	22.32m2	GARAGE	23.32m2
PORCH	3.72m2	PATIO	3.72m2
ALFRESCO	8.40m2	ALFRESCO	8.75m2
TOTAL	94.44m2	TOTAL	94.79m2

No.	AMENDMENT	BY	DATE

SCALE:	1:100
DATE:	FEB 2015
DRAWN:	MK
DWG NO.:	117152-DA04
JOB NO.:	1449
PROJECT:	THE BELMONT-CLARENCE
SITE:	LOT 44 DP 1194537 GARDINER ROAD GOULBURN, NSW 2580
CLIENT:	ASSENT HOMES PTY LTD
DRAWING:	FLOOR PLAN

Towel Rail

Toilet Roll Holder

Assent HOMES
P: +612 42332816
F: +612 42041661
MAIL: PO BOX 529
KIAMA NSW 2533
E: info@assent homes.com.au

WEST ELEVATION
1:100

NORTH ELEVATION
1:100

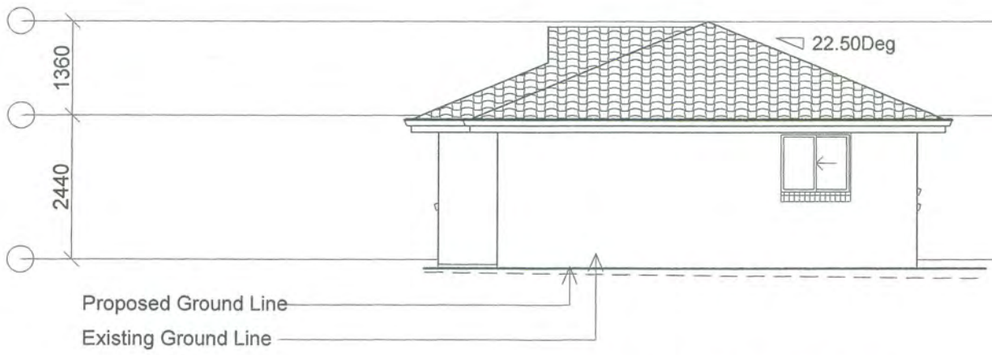

EAST ELEVATION
1:100

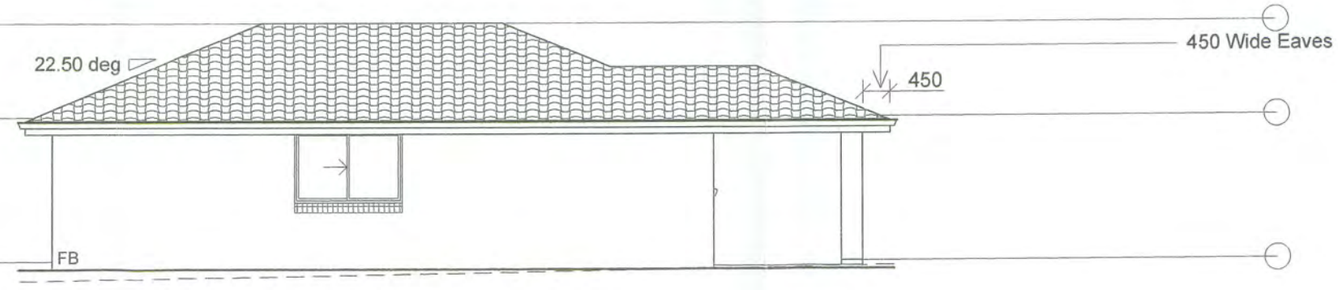

SOUTH ELEVATION
1:100

RAPID INSPECT
COMPLYING DEVELOPMENT
Environmental Planning and Assessment Act 1979
Complying Development No 66/15
Signed Ken Smith Date 22/4/15
Registration No. BPB0789

FB-FACE BRICK
SC-SELECT CLADDING
BB-BAGGED BRICKWORK

No	AMENDMENT	BY	DATE

SCALE:	1:100
DATE:	FEB 2015
DRAWN:	MK
DWG NO.:	117152-DA05
JOB NO.:	1449
PROJECT:	THE BELMONT-CLARENCE
SITE:	LOT 44 DP 1194537 GARDINER ROAD GOULBURN, NSW 2580
CLIENT:	ASSENT HOMES PTY LTD
DRAWING:	ELEVATIONS

Assent HOMES
P: +612 42332816
F: +612 42041661
MAIL: PO BOX 529
KIAMA NSW 2533
E: info@assent homes.com.au

BASIX CERTIFICATE NO.610322S_02- PRINCIPAL DWELLING-CLARENCE

Water Commitments
Landscape
The applicant must plant indigenous or low water use species of vegetation throughout 60 square metres of the site.
Fixtures
The applicant must install showerheads with a minimum rating of 3 star (> 4.5 but <= 6 L/min) in all showers in the development.
The applicant must install a toilet flushing system with a minimum rating of 5 star in each toilet in the development.
The applicant must install taps with a minimum rating of 5 star in the kitchen in the development.
The applicant must install basin taps with a minimum rating of 6 star in each bathroom in the development.
Alternative water
Rainwater tank
The applicant must install a rainwater tank of at least 10000 litres on the site. This rainwater tank must meet, and be installed in accordance with, the requirements of all applicable regulatory authorities.
The applicant must configure the rainwater tank to collect rain runoff from at least 190 square metres of the roof area of the development (excluding the area of the roof which drains to any stormwater tank or private dam).
The applicant must connect the rainwater tank to:
• at least one outdoor tap in the development. (Note: NSW Health does not recommend that rainwater be used for human consumption in areas with potable water supply.)

Construction	Additional insulation required (R Value)	Other specifications
floor - concrete slab on ground	nil	
external wall - brick veneer	1.66 (or 2.42 including construction)	
internal wall shared with garage - plasterboard	1.14 (or 1.52 including construction)	
ceiling and roof - flat ceiling / pitched roof	ceiling: 3.0 (up), roof: none	unventilated; light (solar absorptance < 0.475)

Windows, glazed doors no.	Orientation	Maximum area (square metres)	Type	Shading	Overshadowing
W1	NE	2.16	standard aluminium, single clear (or U-value:7.63, SHGC:0.75)	eave/verandah/pergola/balcony 451-600 mm	not overshadowed
W2,3	SW	3.24	standard aluminium, single clear (or U-value:7.63, SHGC:0.75)	eave/verandah/pergola/balcony 451-600 mm	not overshadowed
W10	NW	2.16	standard aluminium, single clear (or U-value:7.63, SHGC:0.75)	eave/verandah/pergola/balcony >1,000 mm	not overshadowed
W11,12	NW	2.34	standard aluminium, single clear (or U-value:7.63, SHGC:0.75)	eave/verandah/pergola/balcony 451-600 mm	not overshadowed

Energy Commitments
Hot water
The applicant must install the following hot water system in the development: or a system with a higher energy rating: electric heat pump - air sourced with a performance of 25 to 30 RECs or better.
Cooling system
The applicant must install the following cooling system: or a system with a higher energy rating: in at least 1 living area: 1-phase airconditioning: Energy rating: 3 Star (new rating)
The bedrooms must not incorporate any cooling system, or any ducting which is designed to accommodate a cooling system.
Heating system
The applicant must install the following heating system: or a system with a higher energy rating: in at least 1 living area: 1-phase airconditioning: Energy rating: 2 Star (new rating)
The bedrooms must not incorporate any heating system, or any ducting which is designed to accommodate a heating system.
Ventilation
The applicant must install the following exhaust systems in the development:
At least 1 Bathroom: individual fan, not ducted. Operation control: manual switch on/off
Kitchen: individual fan, not ducted. Operation control: interlocked to light
Laundry: natural ventilation only, or no laundry. Operation control: n/a
Other
The applicant must construct each refrigerator space in the development so that it is "well ventilated", as defined in the BASIX definitions.
The applicant must install a fixed outdoor clothes drying line as part of the development.

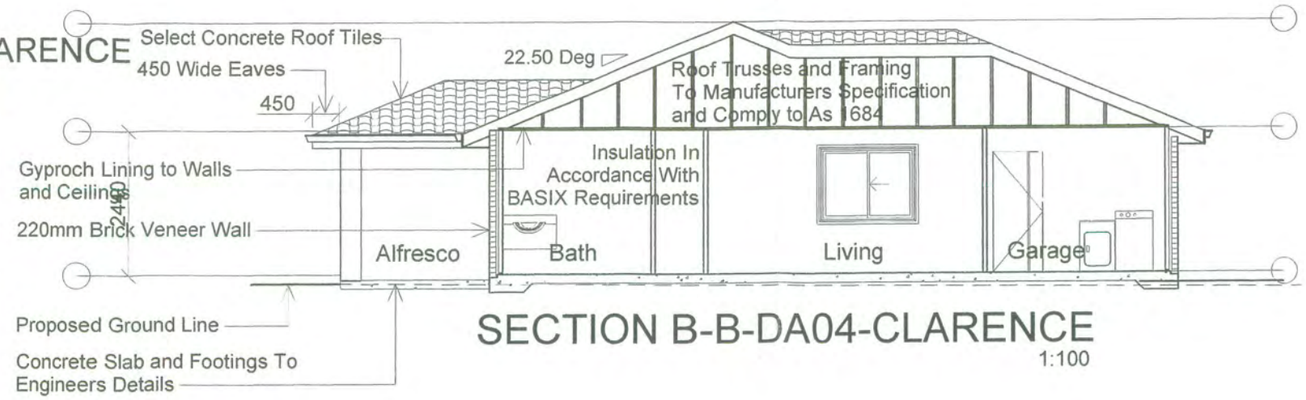

SECTION B-B-DA04-CLARENCE
1:100

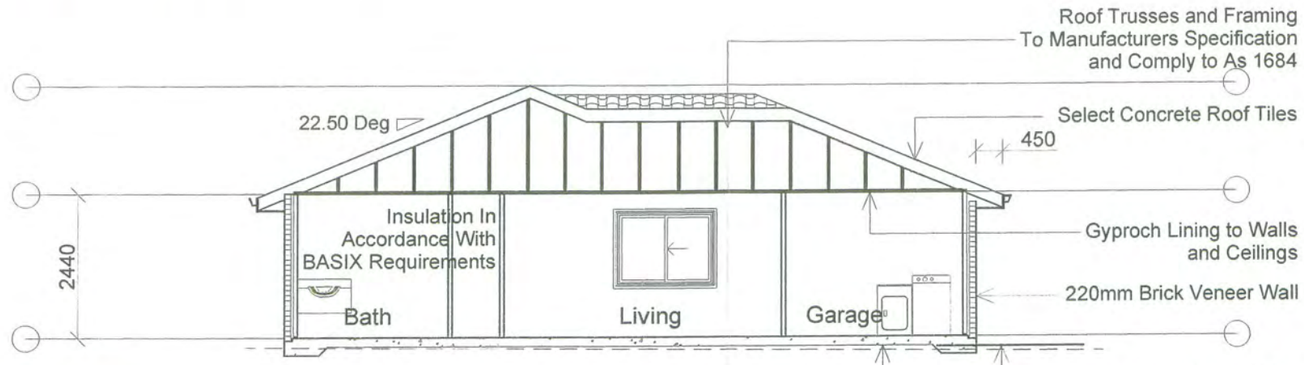

SECTION A-A-DA02-BELMONT
1:100

BASIX CERTIFICATE NO.610333S- SECONDARY DWELLING-BELMONT

Water Commitments
Landscape
The applicant must plant indigenous or low water use species of vegetation throughout 60 square metres of the site.
Fixtures
The applicant must install showerheads with a minimum rating of 3 star (> 4.5 but <= 6 L/min) in all showers in the development.
The applicant must install a toilet flushing system with a minimum rating of 5 star in each toilet in the development.
The applicant must install taps with a minimum rating of 5 star in the kitchen in the development.
The applicant must install basin taps with a minimum rating of 6 star in each bathroom in the development.

Construction	Additional insulation required (R Value)	Other specifications
floor - concrete slab on ground	nil	
external wall - brick veneer	1.66 (or 2.42 including construction)	
internal wall shared with garage - plasterboard	1.14 (or 1.52 including construction)	
ceiling and roof - flat ceiling / pitched roof	ceiling: 3.0 (up), roof: none	unventilated; light (solar absorptance < 0.475)

Windows, glazed doors no.	Orientation	Maximum area (square metres)	Type	Shading	Overshadowing
W1,2	NE	3.60	standard aluminium, single clear (or U-value:7.63, SHGC:0.75)	eave/verandah/pergola/balcony 451-600 mm	not overshadowed
W3	SW	1.20	standard aluminium, single clear (or U-value:7.63, SHGC:0.75)	eave/verandah/pergola/balcony 451-600 mm	not overshadowed
W4	SW	3.15	standard aluminium, single clear (or U-value:7.63, SHGC:0.75)	eave/verandah/pergola/balcony >1,000 mm	not overshadowed
W5	SW	1.50	standard aluminium, single clear (or U-value:7.63, SHGC:0.75)	eave/verandah/pergola/balcony 451-600 mm	not overshadowed
W6	NW	0.54	standard aluminium, single clear (or U-value:7.63, SHGC:0.75)	eave/verandah/pergola/balcony 451-600 mm	not overshadowed

Energy Commitments
Hot water
The applicant must install the following hot water system in the development: or a system with a higher energy rating: electric heat pump - air sourced with a performance of 15 to 20 RECs or better.
Cooling system
The applicant must install the following cooling system: or a system with a higher energy rating: in at least 1 living area: 1-phase airconditioning: Energy rating: 5 Star (new rating)
The bedrooms must not incorporate any cooling system, or any ducting which is designed to accommodate a cooling system.
Heating system
The applicant must install the following heating system: or a system with a higher energy rating: in at least 1 living area: 1-phase airconditioning: Energy rating: 5 Star (new rating)
The bedrooms must not incorporate any heating system, or any ducting which is designed to accommodate a heating system.
Ventilation
The applicant must install the following exhaust systems in the development:
At least 1 Bathroom: individual fan, not ducted. Operation control: manual switch on/off
Kitchen: individual fan, not ducted. Operation control: interlocked to light
Laundry: natural ventilation only, or no laundry. Operation control: n/a
Other
The applicant must construct each refrigerator space in the development so that it is "well ventilated", as defined in the BASIX definitions.
The applicant must install a fixed outdoor clothes drying line as part of the development.

RAPID INSPECT
COMPLYING DEVELOPMENT
Environmental Planning and Assessment Act 1979
Complying Development No. 66/15
Signed Ken Smith ..... Date 22/9/15
Registration No. BPB0789

No	AMENDMENT	BY	DATE

SCALE: 1:100
DATE: FEB 2015
DRAWN: MK
DWG NO.: 117152-DA06
JOB NO.: 1449

PROJECT: THE BELMONT-CLARENCE
SITE: LOT 44 DP 1194537 GARDINER ROAD GOULBURN, NSW 2580
CLIENT: ASSENT HOMES PTY LTD
DRAWING: SECTION-BASIX

Towel Rail
Toilet Roll Holder

Assent HOMES
P: +612 42332816
F: +612 42041661
MAIL: PO BOX 529 KIAMA NSW 2533
E: info@assent homes.com.au

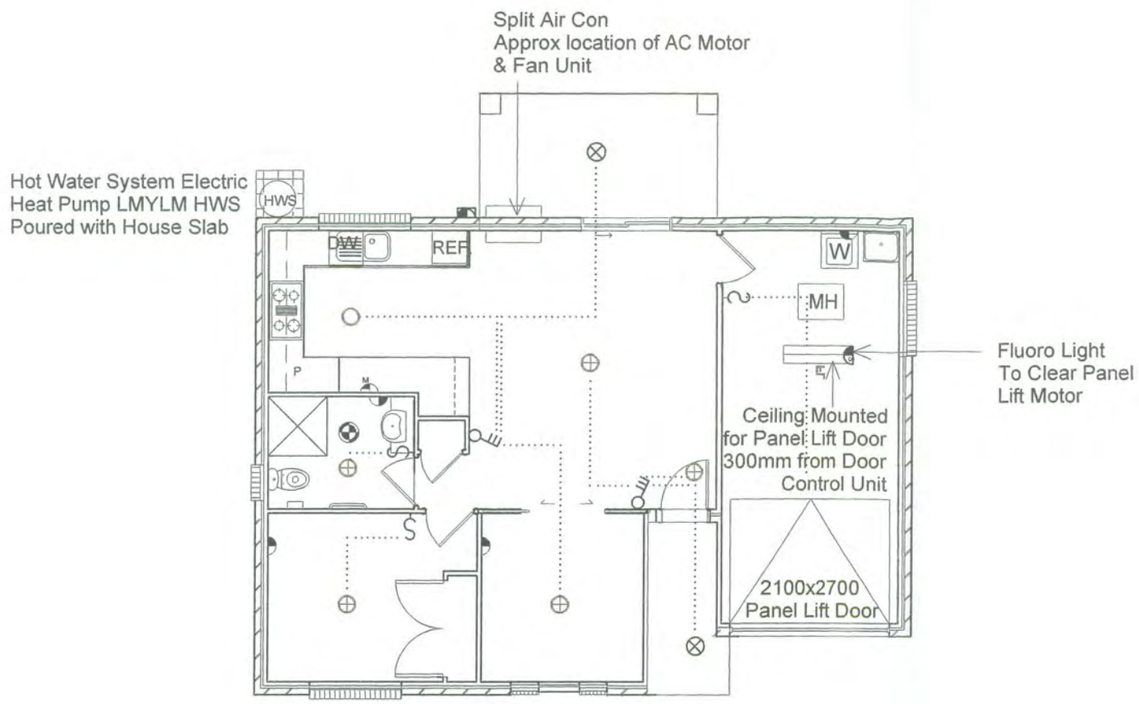

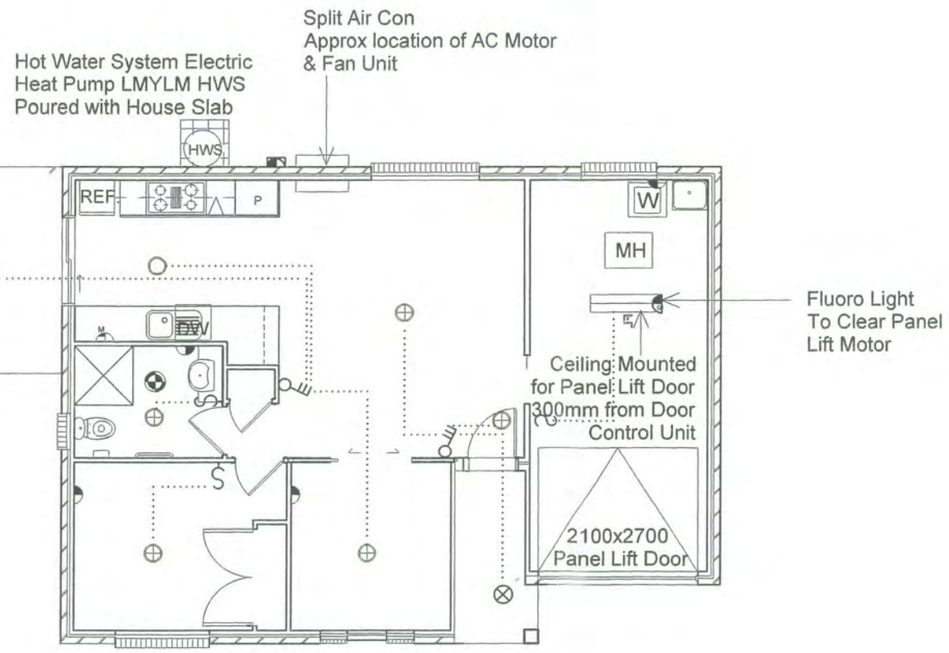

ELECTRICAL LEGEND

- DW DISHWASHER POWER POINT
- M MICROWAVE POWER POINT
- F FRIDGE POWER POINT
- ST STOVE POWER POINT
- DOUBLE POWER POINT
- SINGLE POWER POINT
- DOUBLE WEATHERPROOF PP
- CEILING OYSTER LIGHT
- FLUORO OYSTER LIGHT
- CEILING MOUNTED WEATHER PROOF LIGHT
- FAN-LIGHT FAN LIGHT
- FL DOUBLE 900mm FLUORO LIGHT
- SMOKE ALARM
- EXHAUST FAN
- PH TELEPHONE
- T TV OUTLET
- S SWITCH
- DOUBLE SWITCH
- TRIPLE SWITCH
- ELECTRICAL BOX

RAPID INSPECT
COMPLYING DEVELOPMENT
Environmental Planning and Assessment Act 1979
Complying Development No. 66/15
Signed Ken Smith ..... Date 22/4/15
Registration No. BPB0789

ELECTRICAL LAYOUT PLAN

1:100

Smoke Alarms To Be Installed In Accordance With BSA Part 3.7.2.3 and AS 1670.6 1997.

No	AMENDMENT	BY	DATE

SCALE:	1:100
DATE:	FEB 2015
DRAWN:	MK
DWG NO.:	117152-DA07
JOB NO.:	1449
PROJECT:	THE BELMONT-CLARENCE
SITE:	LOT 44 DP 1194537 GARDINER ROAD GOULBURN, NSW 2580
CLIENT:	ASSENT HOMES PTY LTD
DRAWING:	ELECTRICAL LAYOUT

Assent HOMES
P: +612 42332816
F: +612 42041661
MAIL: PO BOX 529
KIAMA NSW 2533
E: info@assent homes.com.au

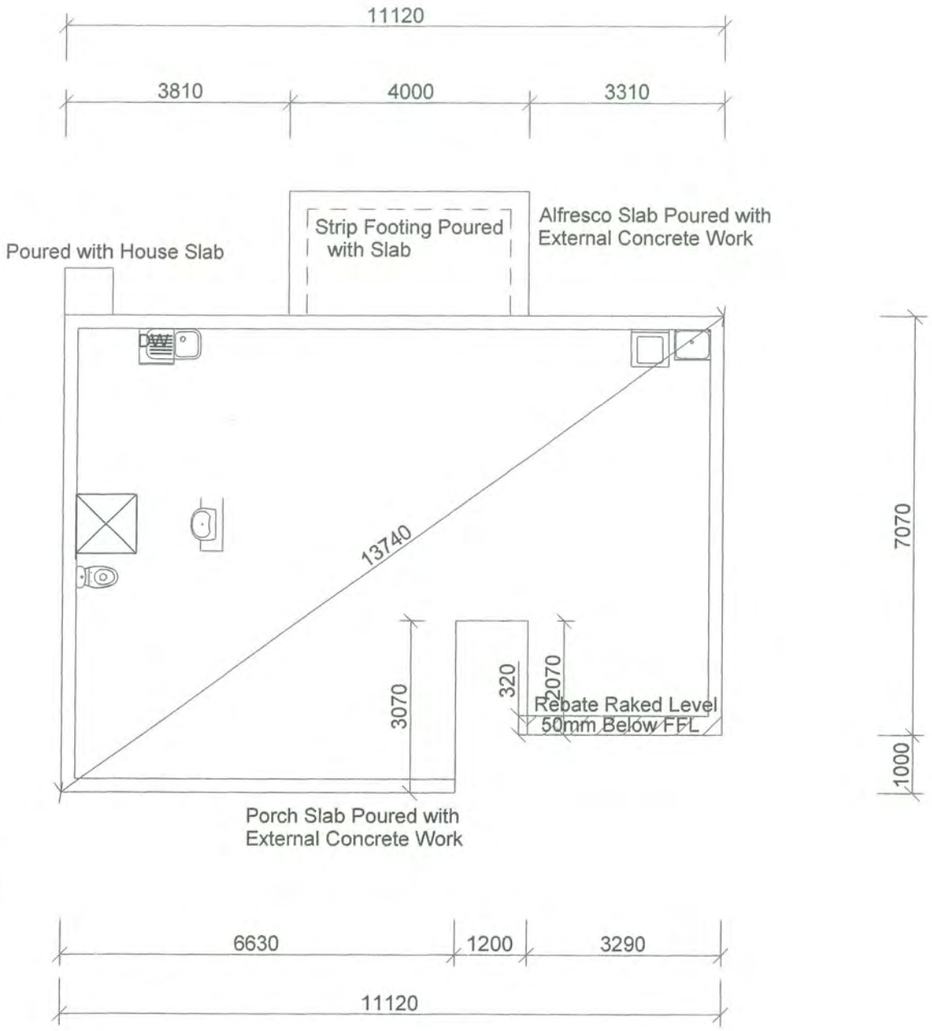

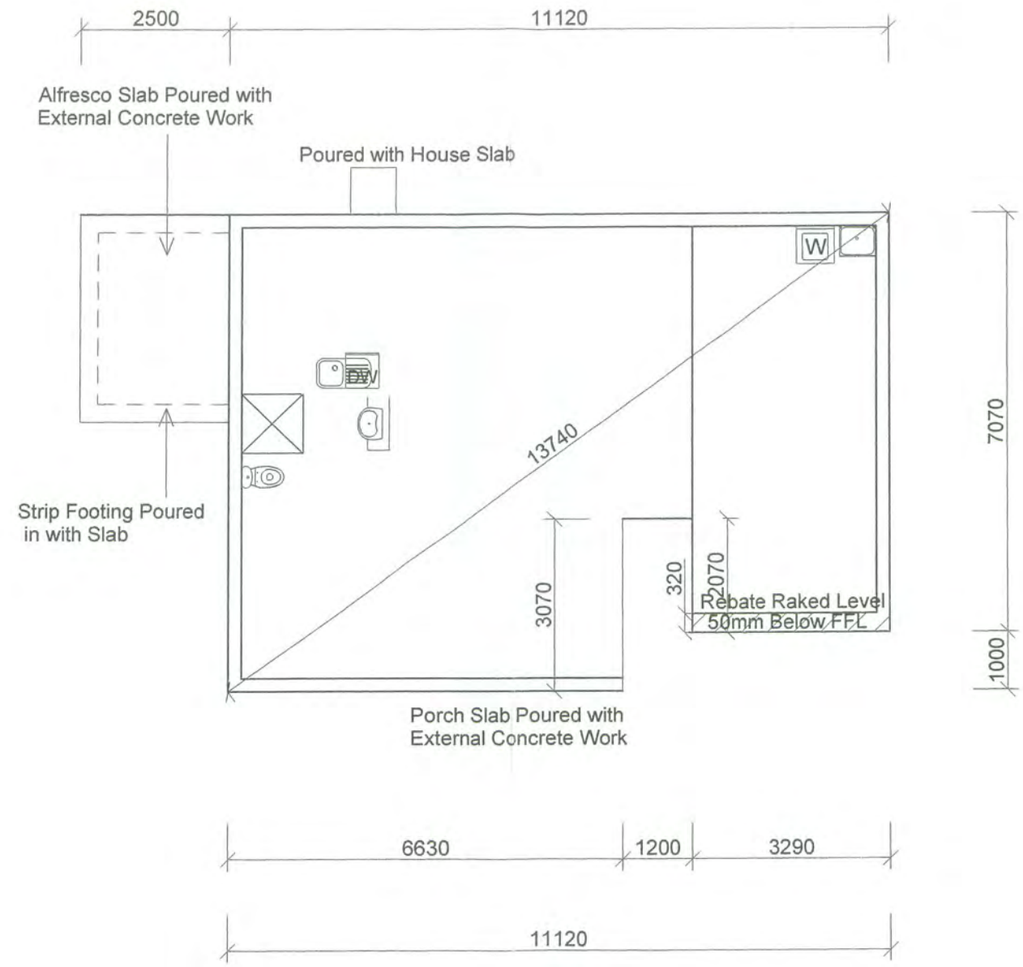

RAPID INSPECT
COMPLYING DEVELOPMENT
Environmental Planning and Assessment Act 1979
Complying Development No. 66/15
Signed Ken Smith ..... Date 22/4/15
Registration No. BPB0789

CONCRETE AND PLUMBING LAYOUT

1:100

This Plan Shall Be Read In Conjunction With The Site Plan, Other Architectural Drawings and The Engineers Drawings and Specifications. Check Dimensions Prior to Any Works Being Undertaken.

No	AMENDMENT	BY	DATE

SCALE: 1:100
DATE: FEB 2015
DRAWN: MK
DWG NO.: 117152-DA08
JOB NO.: 1449

PROJECT: THE BELMONT-CLARENCE
SITE: LOT 44 DP 1194537 GARDINER ROAD GOULBURN, NSW 2580
CLIENT: ASSENT HOMES PTY LTD
DRAWING: CONCRETE & PLUMBING LAYOUT

Assent HOMES
P: +612 42332816
F: +612 42041661
MAIL: PO BOX 529 KIAMA NSW 2533
E: info@assent homes.com.au

Note:
Refer to conditions forming part of this approval

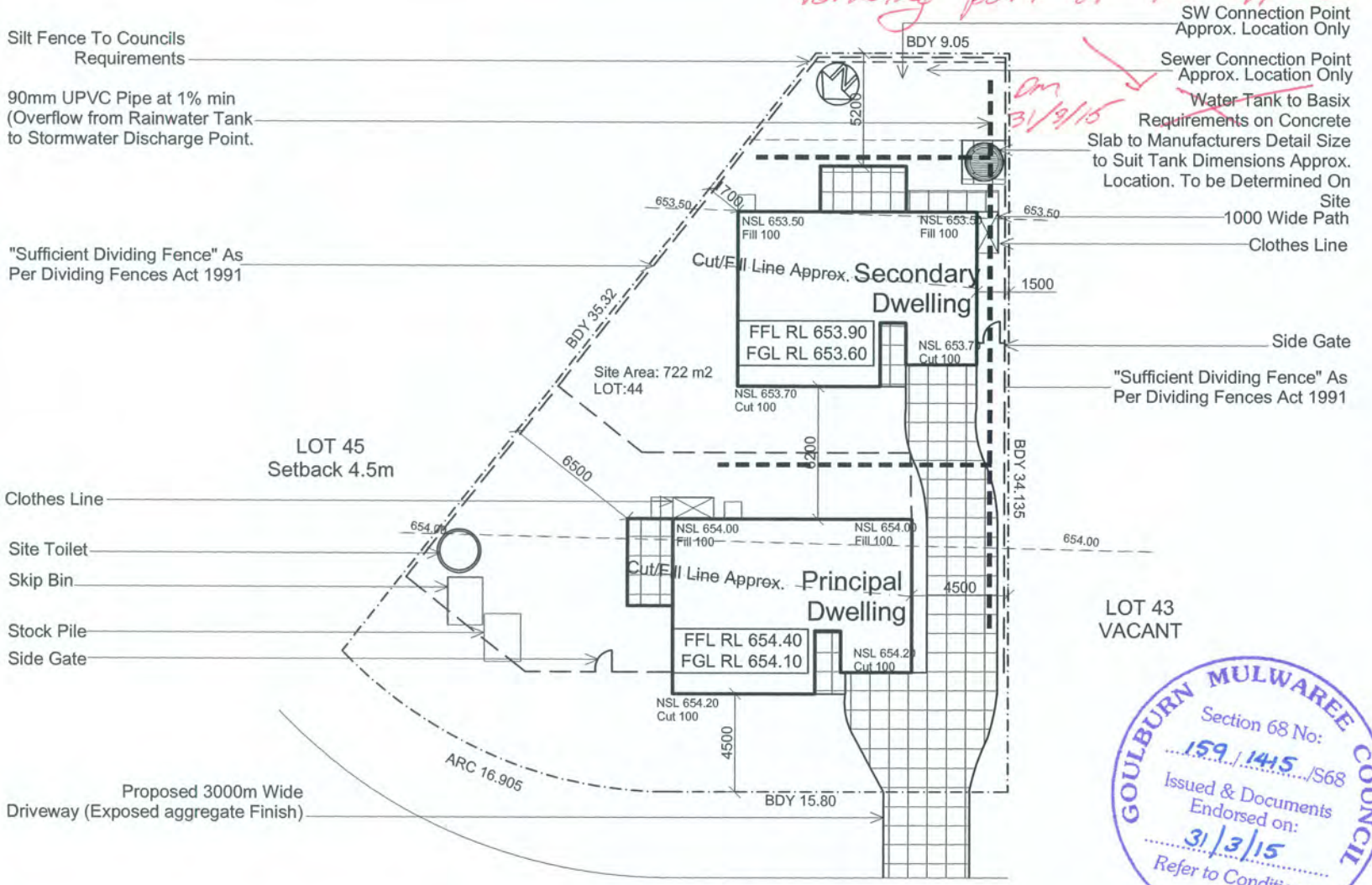

Dm 31/3/15

GOULBURN MULWAREE COUNCIL
Section 68 No: 159/1445/S68
Issued & Documents Endorsed on: 31/3/15
Refer to Conditions

External Concrete Finish

Fence

NSL: Natural Surface Level

90mm UPVC Pipe @ 1% min

MAX Cut - 1000mm
MAX Fill - 600mm

All Retaining Walls max 900mm to be Determined on Site

Landscaping For Secondary Dwelling Is 42%
Landscaping For Primary Dwelling Is 38%

LANDSCAPING IS INDICATIVE ONLY Locations and Dimensions of all Landscaping, Fencing and Concreted Areas to be determined on site by the builder.

Neighboring Setbacks are only approximate at the time of drafting

All Service Excavation Outside Zone of Influence as per Engineers Details.

Driveway Gradients in Accordance with BCA and Local Council Requirements.

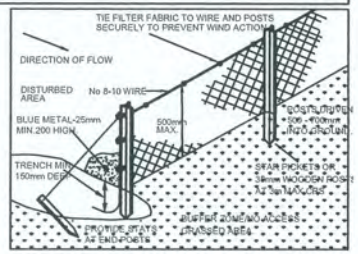

SILT FENCE
NTS

GARDINER ROAD
SITE PLAN
1:200

NOTES
1. DIMENSION SHALL BE READ IN PREFERENCE TO SCALING.
2. ALL BUILDING WORKS TO COMPLY TO THE BUILDING CODES OF AUSTRALIA.
3. BUILDER TO CHECK AND CLARIFY ALL DIMENSIONS PRIOR TO ANY WORKS BEING UNDERTAKEN. IT IS THE BUILDERS OBLIGATION TO NOTIFY ASSENT HOMES OF ANY DISCREPANCIES.
4. FINISHED GROUND LEVELS AS ANNOTATED ON THE DRAWINGS ARE APPROXIMATE AND SHALL SITE CHECKED PRIOR TO ANY CONSTRUCTION TAKING PLACE.
5. CONTOURS ARE ONLY APPROXIMATE AND HAVE BEEN INTERPOLATED OFF CIVIL WORKS DOCUMENTATION.

No	AMENDMENT	BY	DATE

SCALE:	1:200
DATE:	FEB 2015
DRAWN:	MK
DWG NO.:	117152-DA01
JOB NO.:	1449
PROJECT:	THE BELMONT-CLARENCE
SITE:	LOT 44 DP 1194537 GARDINER ROAD GOULBURN, NSW 2580
CLIENT:	ASSENT HOMES PTY LTD
DRAWING:	SITE PLAN

AREAS

SITE AREA	722m2
LIVING	120m2
GARAGE	36m2
FSR	17%

Assent HOMES PTY LTD
P: +612 42332816
F: +612 42041661
MAIL: PO BOX 529
KIAMA NSW 2533
E: info@assent homes.com.au

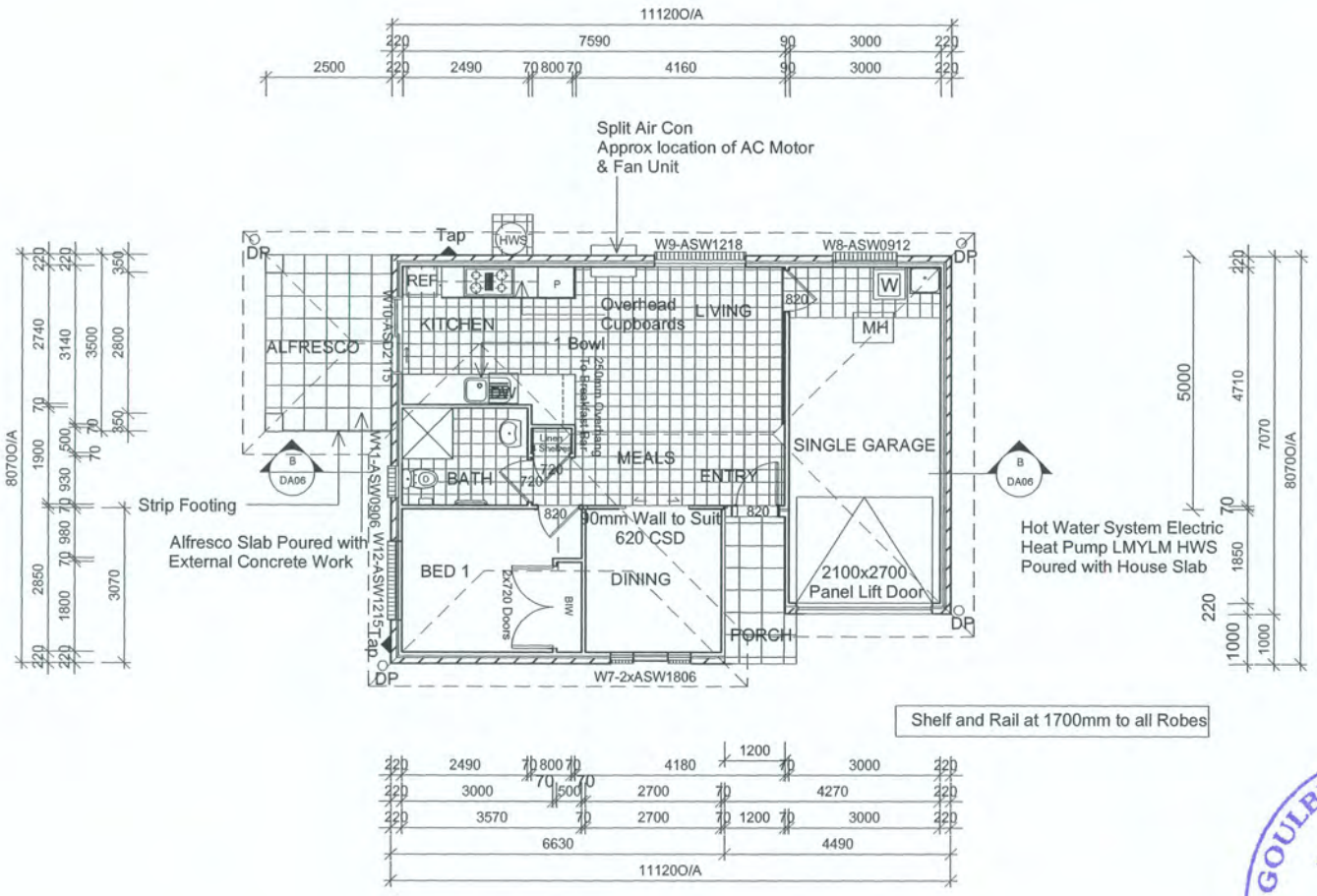

GOULBURN MULWAREE COUNCIL
Section 68 No: 159/1415/S68
Issued & Documents Endorsed on: 31/3/15
Refer to Conditions

FLOOR PLAN-CLARENCE

1:100

PRINCIPAL DWELLING-BELMONT		SECONDARY DWELLING-CLARENCE	
LIVING	60.0m2	LIVING	60.0m2
GARAGE	22.32m2	GARAGE	23.32m2
PORCH	3.72m2	PATIO	3.72m2
ALFRESCO	8.40m2	ALFRESCO	8.75m2
TOTAL	94.44m2	TOTAL	94.79m2

No.	AMENDMENT	BY	DATE

SCALE:	1:100
DATE:	FEB 2015
DRAWN:	MK
DWG NO.:	117152-DA04
JOB NO.:	1449
PROJECT:	THE BELMONT-CLARENCE
SITE:	LOT 44 DP 1194537 GARDINER ROAD GOULBURN, NSW 2580
CLIENT:	ASSENT HOMES PTY LTD
DRAWING:	FLOOR PLAN

Towel Rail

Toilet Roll Holder

Assent HOMES
P: +612 42332816
F: +612 42041661
MAIL: PO BOX 529
KIAMA NSW 2533
E: info@assent homes.com.au

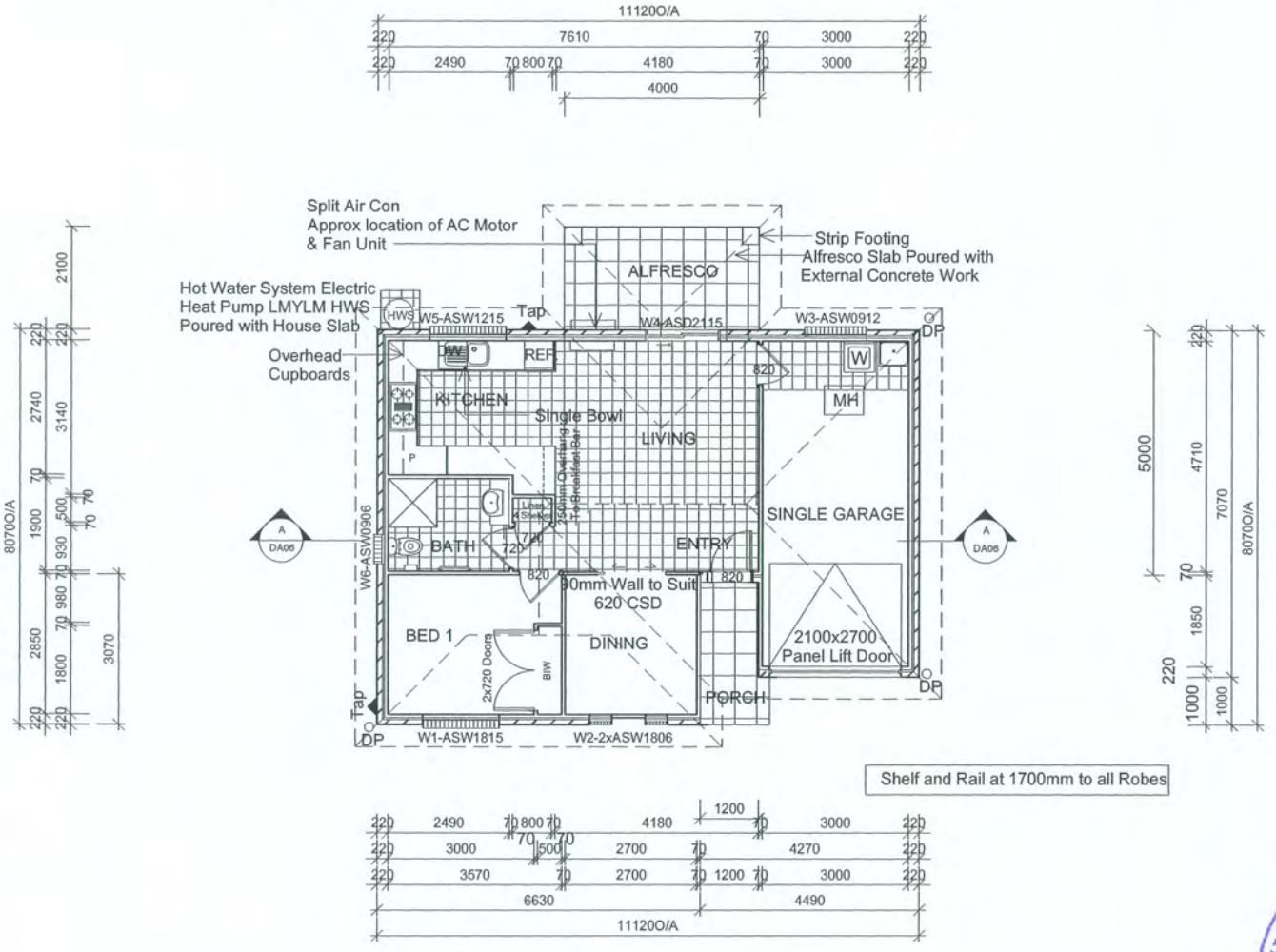

FLOOR PLAN-BELMONT

1:100

PRINCIPAL DWELLING-BELMONT		SECONDARY DWELLING-CLARENCE	
LIVING	60.0m2	LIVING	60.0m2
GARAGE	22.32m2	GARAGE	23.32m2
PORCH	3.72m2	PATIO	3.72m2
ALFRESCO	8.40m2	ALFRESCO	8.75m2
TOTAL	94.44m2	TOTAL	94.79m2

No	AMENDMENT	BY	DATE

SCALE:	1:100
DATE:	FEB 2015
DRAWN:	MK
DWG NO.:	117152-DA02
JOB NO.:	1449

PROJECT:	THE BELMONT-CLARENCE
SITE:	LOT 44 DP 1194537 GARDINER ROAD GOULBURN, NSW 2580
CLIENT:	ASSENT HOMES PTY LTD
DRAWING:	FLOOR PLAN

Towel Rail

Toilet Roll Holder

Assent HOMES PTY LTD
P: +612 42332816
F: +612 42041661
MAIL: PO BOX 529
KIAMA NSW 2533
E: info@assent homes.com.au